

IRD/SH/19145

19 May 2021

David James
North Humberside Motor Club Ltd
Flat 8, The Timbers
37 Lamplugh Road
BRIDLINGTON, East Yorkshire
YO15 2JU

Dear David,

RE: JOHN OVEREND MEMORIAL STAGES RALLY & MELBOURNE JUNIOR RALLY
30th May 2021
Permit No: 119565 & 121392

Thank you for your application, in accordance with R26.6.2, to run 30 second starts. This is authorised for all 10 stages and your stage diagrams are approved, this also includes for 30 second starts.

Notwithstanding the provisions contained in R24.4.12 and R24.4.13, at all venues issued with a Motorsport UK Track Licence ALL non-competing vehicles MUST be parked behind the circuit safety barriers during the normal running of a special stage. At all other venues the 30m provision in R24.4.13 is the MINIMUM distance that a non-competing vehicle may be located from the edge of the stage. The nature of the stage, weather conditions etc, must be taken into consideration and the distance that non-competing vehicles are stationed from the edge of the stage increased accordingly.

The granting of this permission does not preclude the right of the Motorsport UK Steward or Club Stewards where no Motorsport UK Steward is appointed from requesting alterations on the grounds of safety.

Please ensure that this letter and the stamped diagrams are shown to the Motorsport UK Steward before the start.

This letter is only valid if it is an original and the diagrams are stamped by Motorsport UK.

Yours sincerely



IAN R DAVIS
Regional, Rallies &
Cross Country Executive

c.c. Motorsport UK Steward via e-mail only – John Williams

John Overend Memorial Stages Rally 2021

Stage Plans-Revision H (Mileages added) 18/05/2021

Plan	Direction	Dist to F/F	Start	F/F	Stop	Stage No's
U	Clockwise	3.31	1	25	26	1 & 2
T	Clockwise	3.31	1	25	26	3 & 4
G	Anti Clockwise	3.21	26	2&1	1	5 & 6
B	Anti Clockwise	2.98	10	13	12	7 & 8
A	Anti Clockwise	2.93	10	13	12	9 & 10

Start, Flying Finish & Stop Location Summary						
Post	Direction	Task	Plans	Stages		Plans Used
1	Clockwise	Start	3	6		T & U
10	Anti Clockwise	Start	2	4		A & B
26	Anti Clockwise	Start	1	2		G
25	Clockwise	F/F	2	4		T & U
13	Anti Clockwise	F/F	2	4		A & B
2&1	Anti Clockwise	F/F	1	2		G
26	Clockwise	Stop	2	4		T & U
1	Anti Clockwise	Stop	1	2		G
12	Anti Clockwise	Stop	2	4		A & B

The intention is to have two runs at each Plan.



Five plans giving a total of 10 stages.

Intended to run 3 plans in one direction and two in the other.

North Humberside MC

Plan U Stages 1 & 2

Stage Route Availability

-  Non Competitive use
-  No access to any Rally traffic

John Overend Memorial
Stages Rally
Melbourne Airfield
Sunday 30th May 2021

APPROVED
motorsport uk

I. R. DAVIS
RALLIES EXECUTIVE

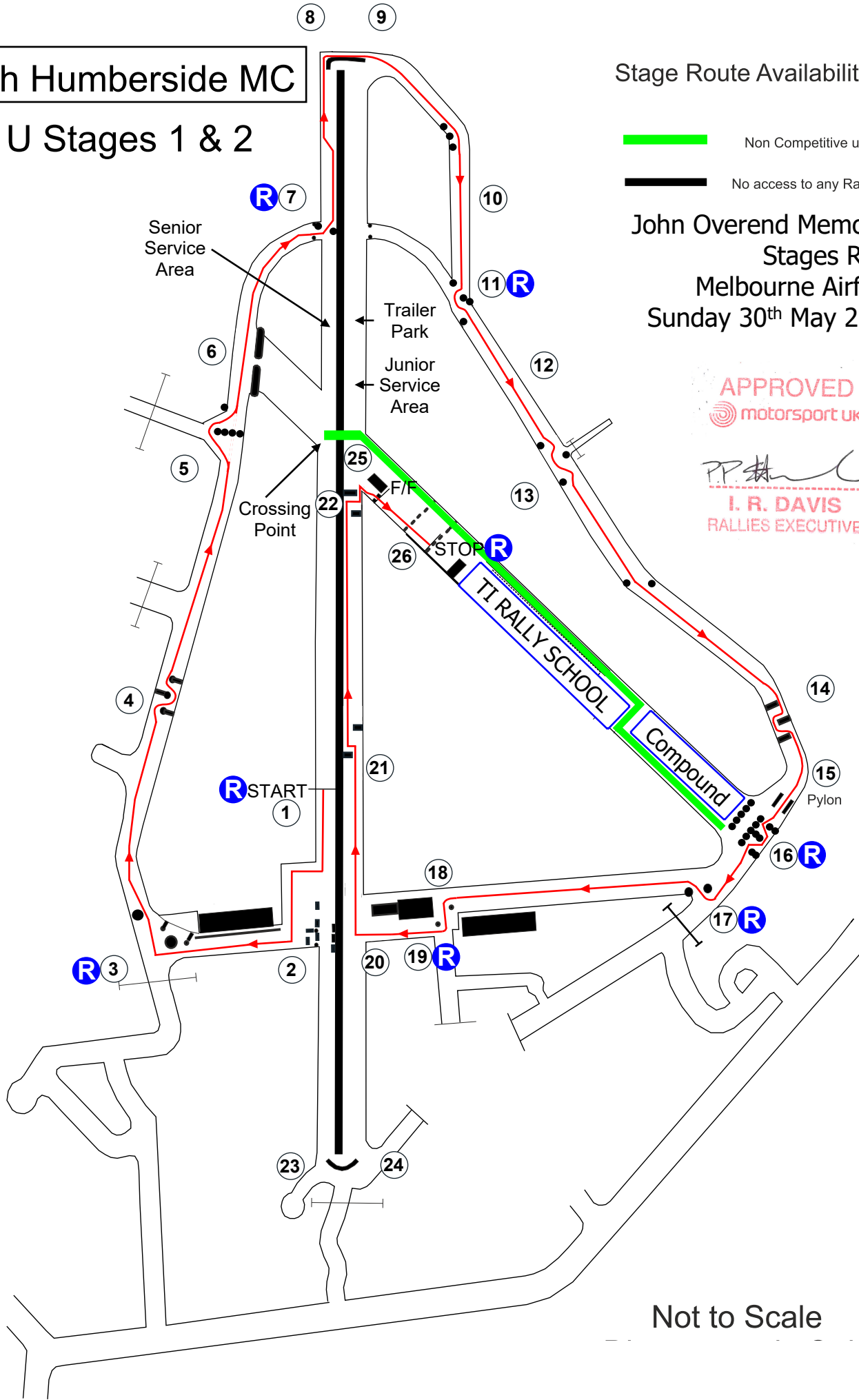



Not to Scale

North Humberside MC

Plan T Stages 3 & 4

Stage Route Availability

-  Non Competitive use
-  No access to any Rally traffic

John Overend Memorial
Stages Rally
Melbourne Airfield
Sunday 30th May 2021

APPROVED
 motorsport uk

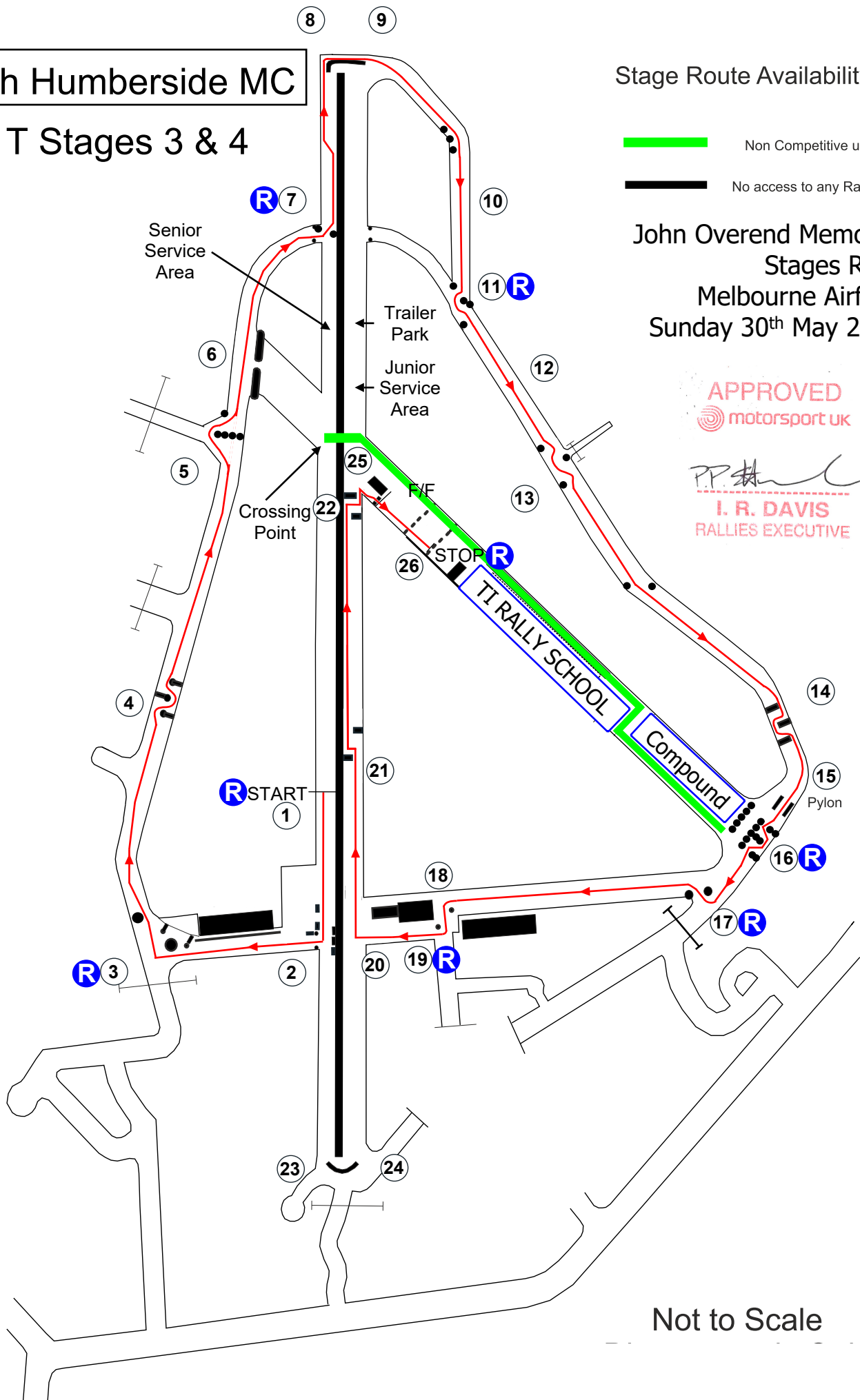

I. R. DAVIS
RALLIES EXECUTIVE



North Humberside MC

Plan G Stages 5 & 6

Stage Route Availability

-  Non Competitive use
-  No access to any Rally traffic

John Overend Memorial
Stages Rally
Melbourne Airfield
Sunday 30th May 2021

APPROVED
motorsport uk

I. R. DAVIS
RALLIES EXECUTIVE

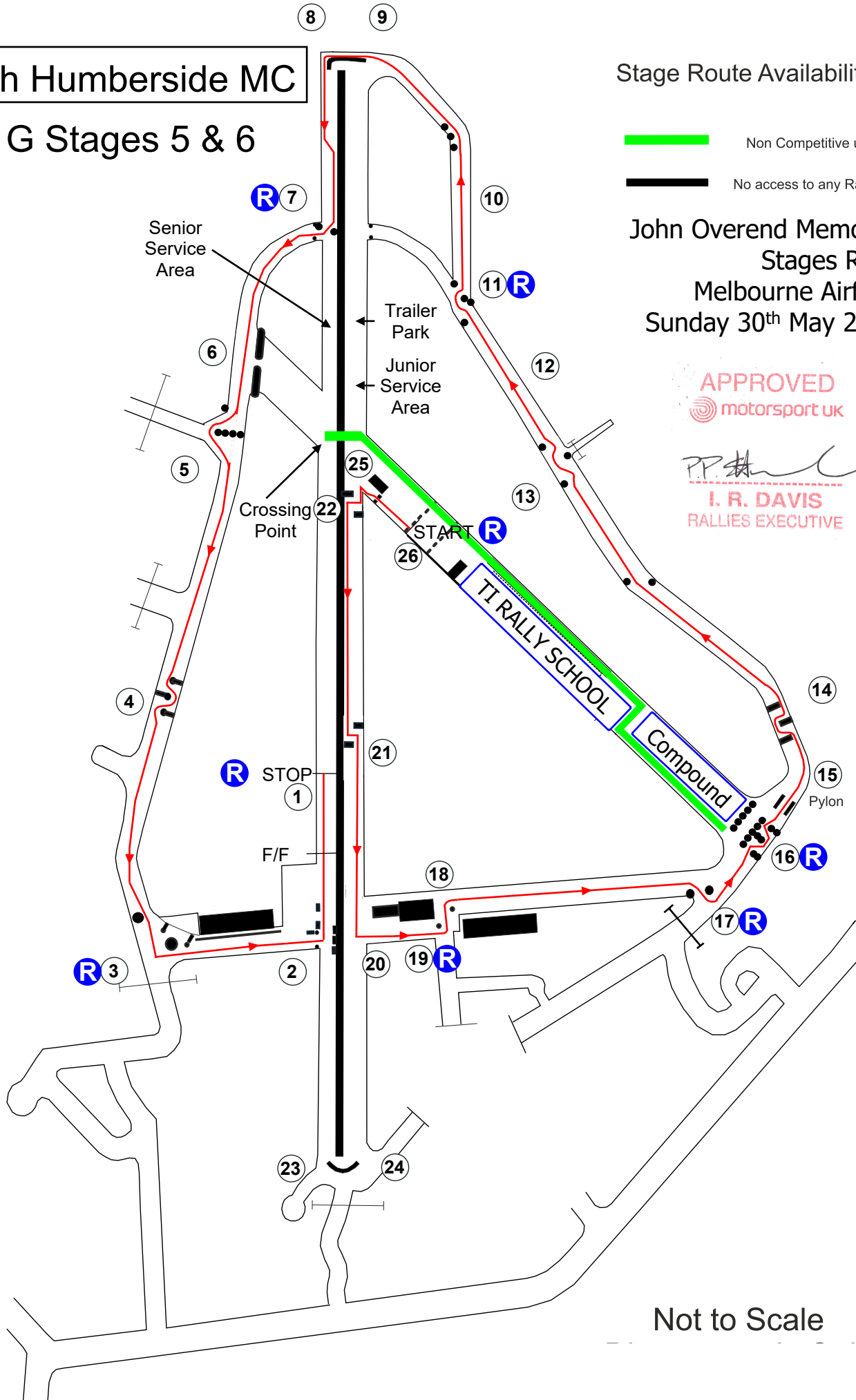

Not to Scale

Plan B Stages 7 & 8

 Non Competitive use

 No access to any Rally traffic

John Overend Memorial
Stages Rally
Melbourne Airfield
Sunday 30th May 2021

P.P. 

I. R. DAVIS
RALLIES EXECUTIVE

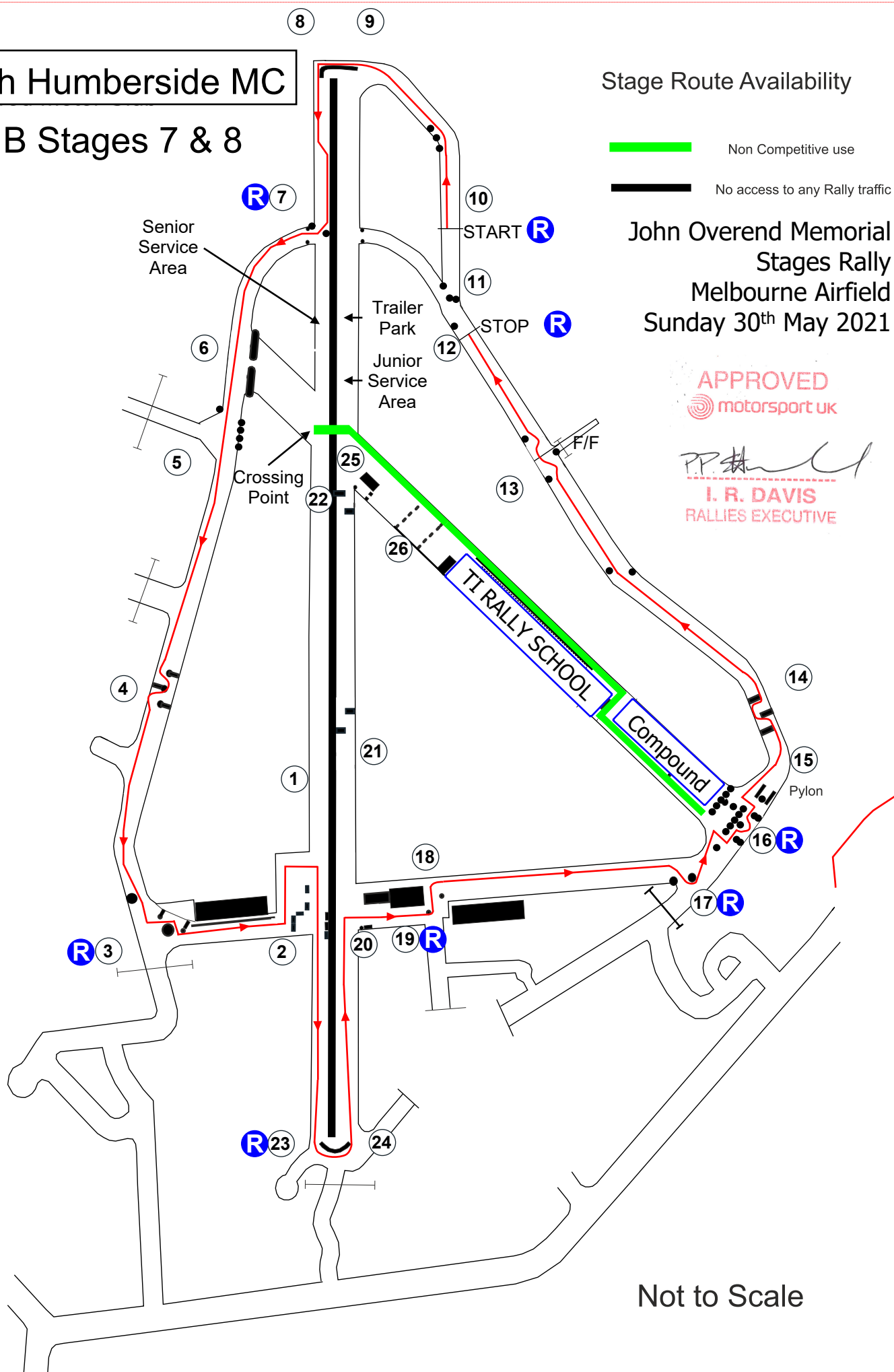

Not to Scale

Plan A Stages 9 & 10

Non Competitive use

No access to any Rally traffic

APPROVED
motorsport uk

P.P. 

I. R. DAVIS
RALLIES EXECUTIVE

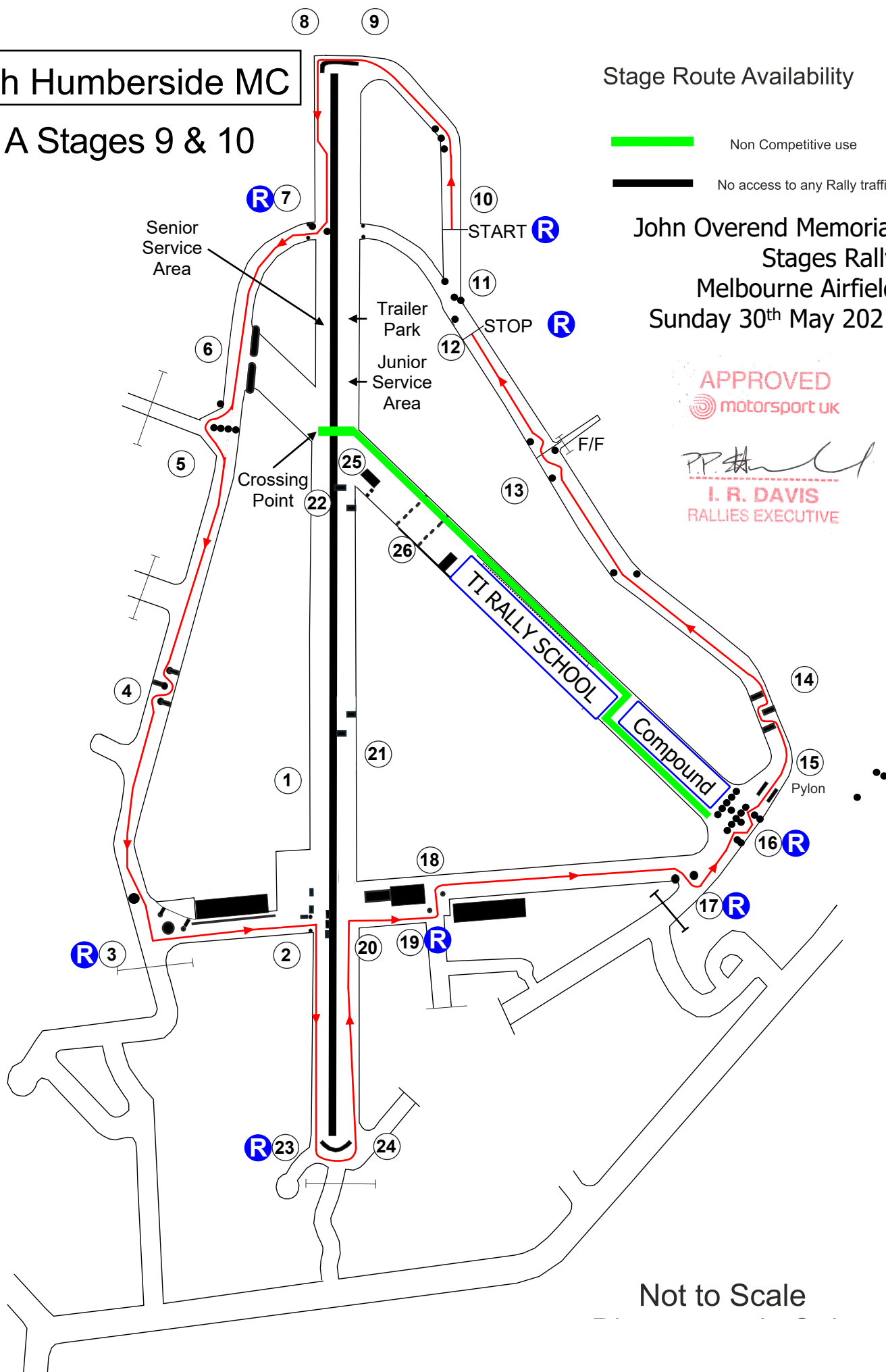

Not to Scale